



IMPACTS OF SEA LEVEL RISE ON THE TOWN OF PALM BEACH (SOURCE: NOAA)

These images are taken from the NOAA "Sea Level Rise Viewer", showing the impacts of SLR and where the flooding will eventually occur, if nothing is done to mitigate. The images show SLR at 1 foot, 3 feet, 5 feet, 7 feet, 9 feet and 10 feet.

North End of Town



Middle of Town

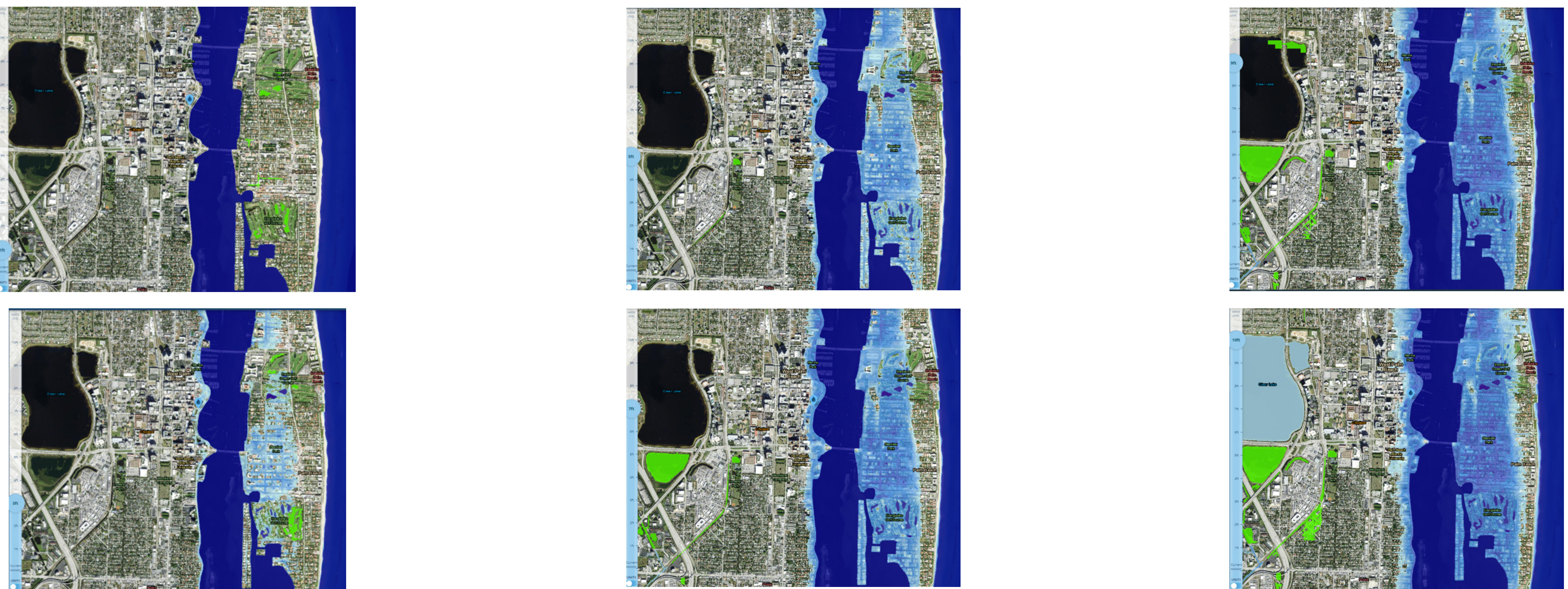

South End of Town

